

POR. PUEBLO LANDS

009-36

LINE TABLE		
NO.	BEARING	DISTANCE
L 1	S40°58'45"W	13.22
L 2	S22°32'40"W	9.90
L 3	S8°19'50"W	10.05
L 4	S2°09'15"W	10.02
L 5	S44°43'E	10.09
L 6	S9°10'35'E	9.99
L 7	S16°24'25'E	9.78
L 8	S31°41'35'E	10.03
L 9	S37°29'01"E	9.97
L 10	S54°26'31"E	9.87
L 11	S53°56'15"E	10.42
L 12	S26°18'04"E	9.71
L 13	S11°14'20"E	10.12

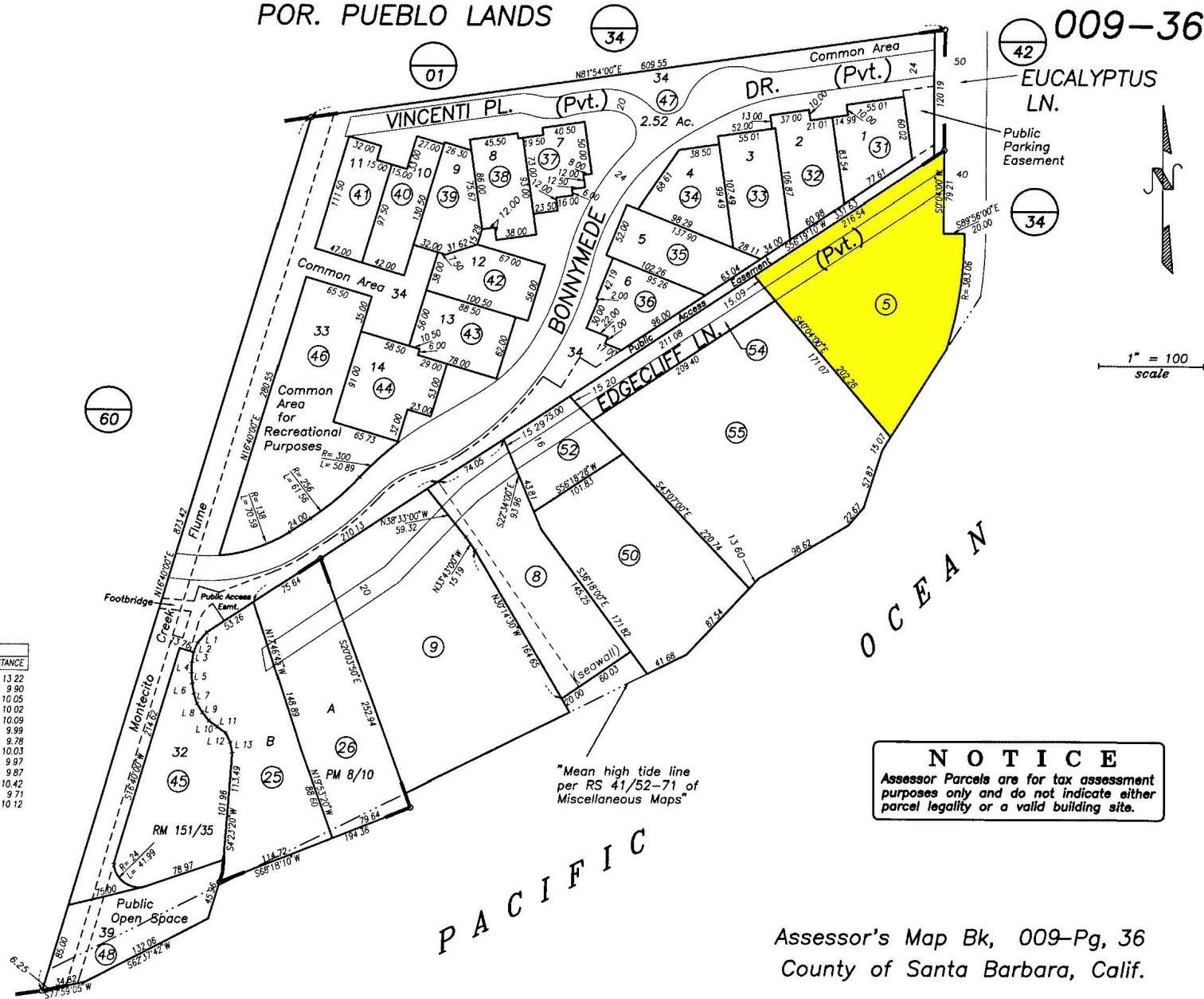

NOTICE

Assessor's Parcels are for tax assessment purposes only and do not indicate either parcel legality or a valid building site.

Assessor's Map Bk, 009-Pg, 36
County of Santa Barbara, Calif.

This map/plat is being furnished as an aid in locating the herein described Land in relation to adjoining streets, natural boundaries and other land, and is not a survey of the land depicted. Except to the extent a policy of title insurance is expressly modified by endorsement, if any, the Company does not insure dimensions, distances, location of easements, acreage or other matters shown thereon.