POR. PUEBLO LANDS

011–16

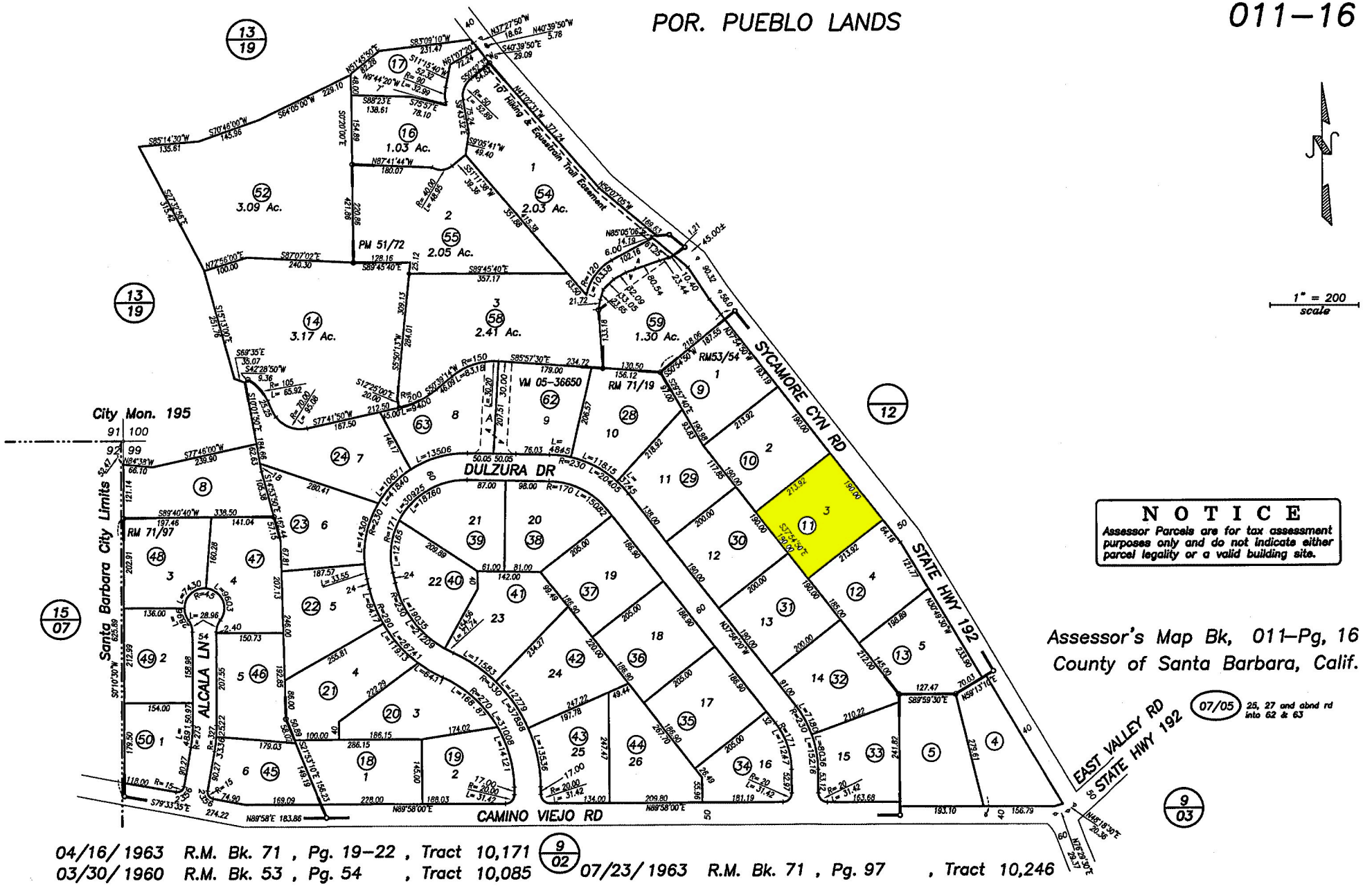

NOTICE

Assessor Parcels are for tax assessment purposes only and do not indicate either parcel legality or a valid building site.

Assessor's Map Bk, 011–Pg, 16
County of Santa Barbara, Calif.

07/05 25, 27 and abnd rd into 62 & 63

04/16/1963 R.M. Bk. 71 , Pg. 19–22 , Tract 10,171
03/30/1960 R.M. Bk. 53 , Pg. 54 , Tract 10,085
07/23/1963 R.M. Bk. 71 , Pg. 97 , Tract 10,246