

POR. SEC 11 & 12 T4N R27W SBB&M  
& PUEBLO LANDS

013-16

01/11/1951 R.M. Bk. 30 , Pg. 86 ; Tract Eucalyptus Knolls  
05/17/1955 R.M. Bk. 35 , Pg. 96 ; Tract Eucalyptus Knolls No. 2

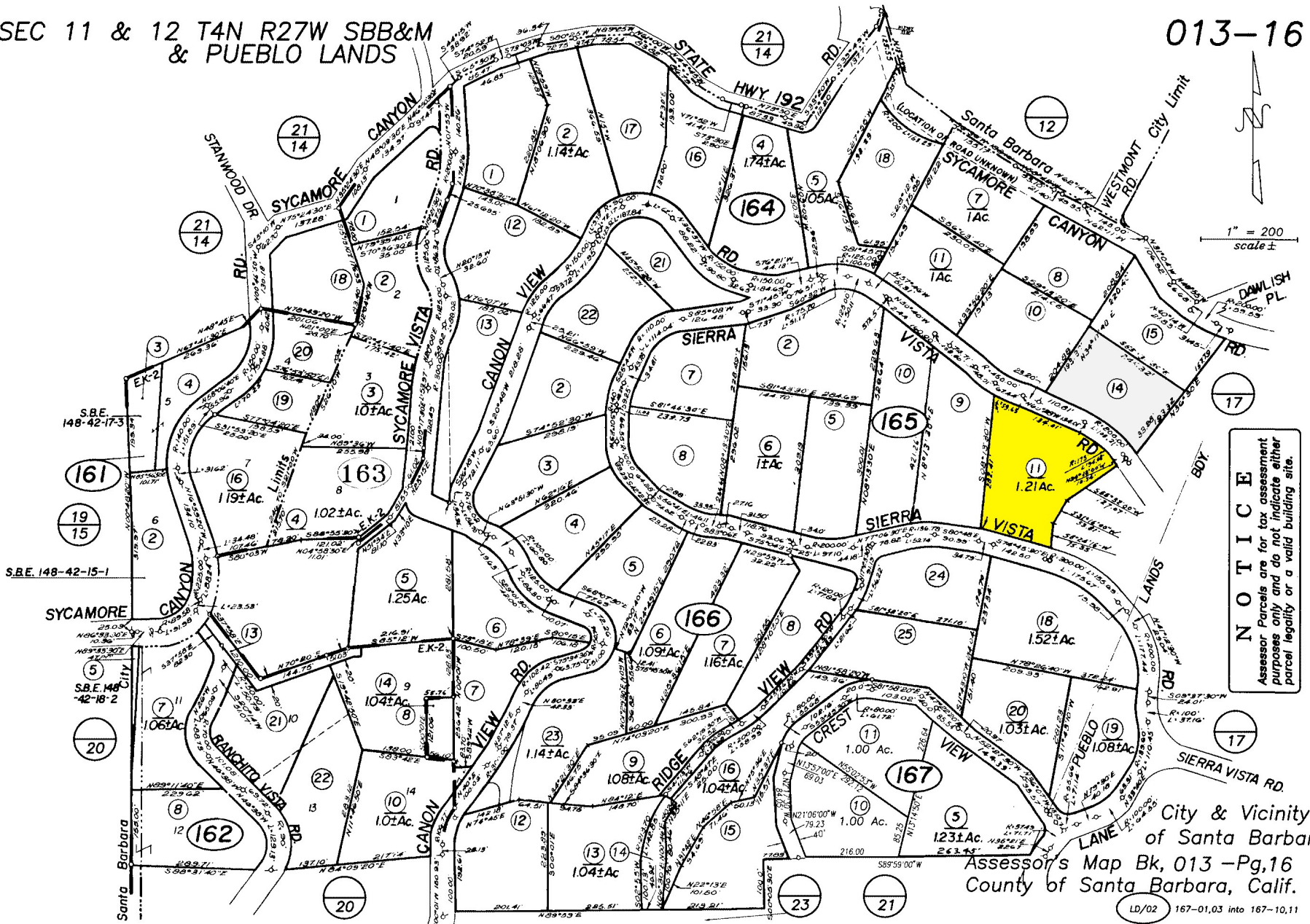

**NOTICE**  
Assessor's  
Parcels are for tax assessment  
purposes only and do not indicate either  
parcel legality or a valid building site.

City & Vicinity  
of Santa Barbara  
Assessor's Map Bk. 013 -Pg. 16  
County of Santa Barbara, Calif.

LD/02 167-01,03 into 167-10,11