

Note: Legal descriptions per Cert. of Compliance and RS 143/10 extend the westerly boundary of parcels 90-92 approximately 50' based on a new survey of the course of San Ysidro Creek.

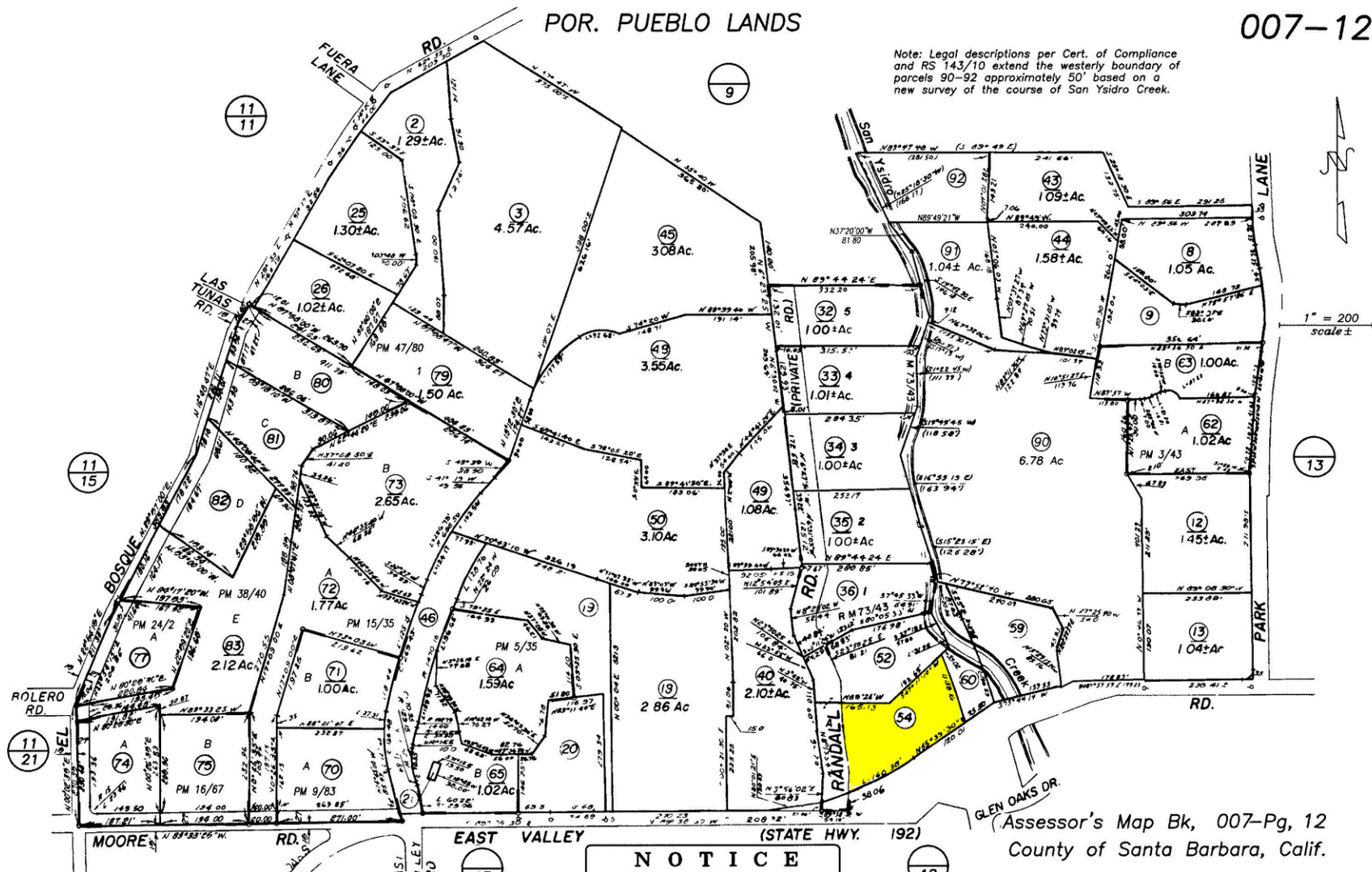

NOTICE
 Assessor's Parcels are for tax assessment purposes only and do not indicate either parcel legality or a valid building site.

Assessor's Map Bk, 007-Pg, 12
 County of Santa Barbara, Calif.